

Mark L. Miritz

**N9330 Knuteson Drive
Whitewater, WI 53190
Phone:(262)495-3284
FAX : (262) 495-8421
LAND-MARKSURVEYING.COM**

PLAT OF SURVEY

**LEGAL DESCRIPTION RECORDED AS DOCUMENT NO.
565432 OF WALWORTH COUNTY RECORDS**





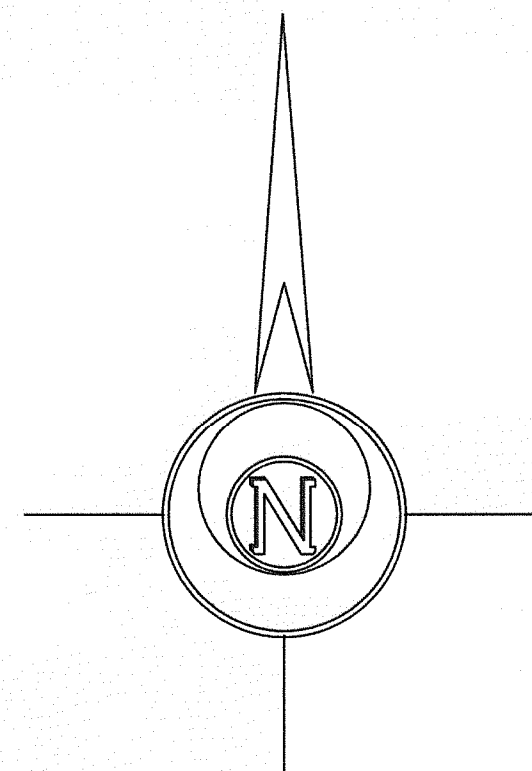
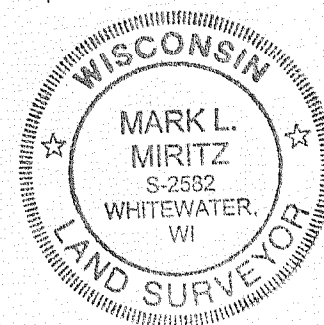
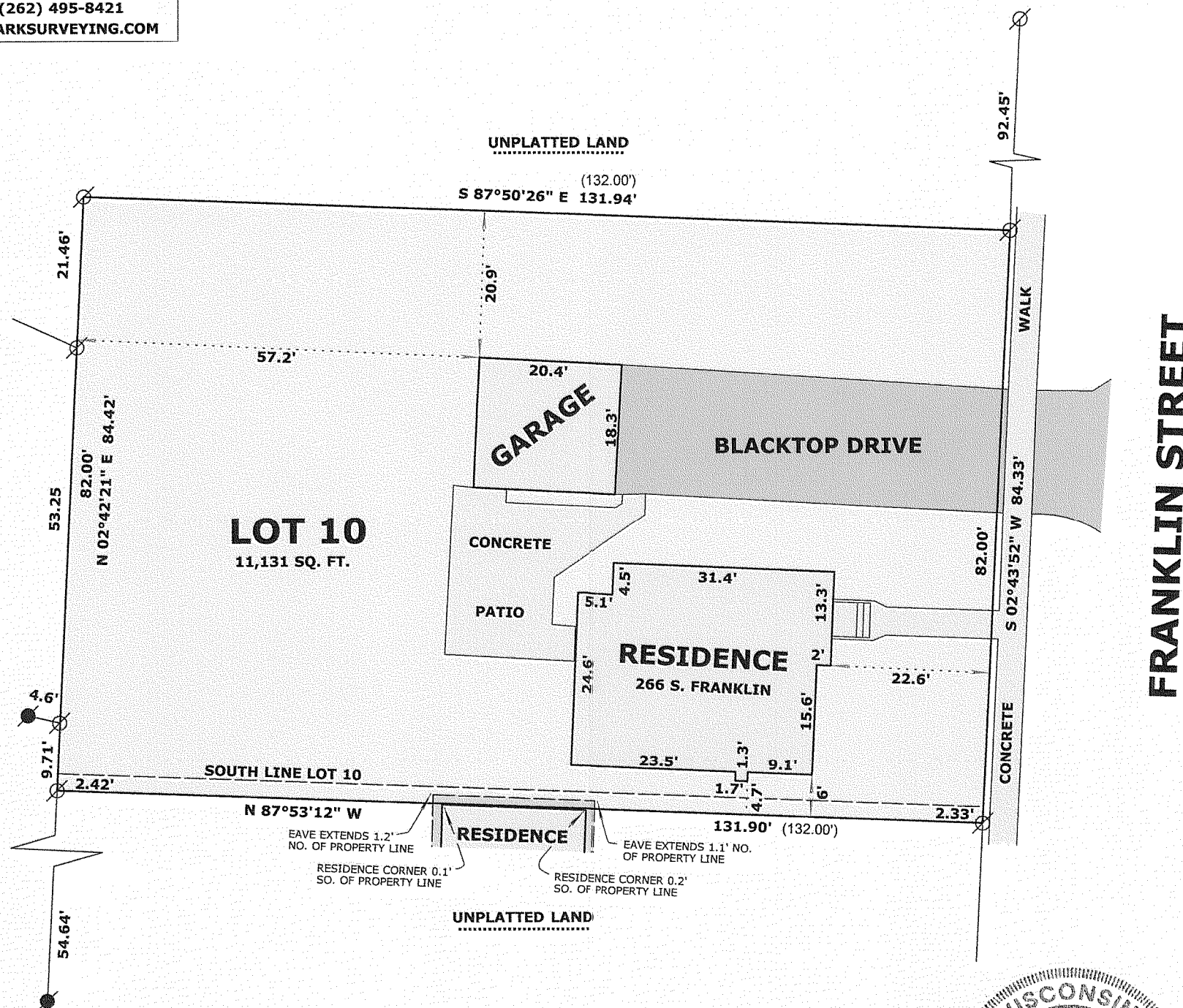

LOT NO. 10, BLOC NO. 28, CHAPMAN & LUDINGTON'S ADDITION TO THE VILLAGE (NOW CITY) OF WHITEWATER, WALWORTH COUNTY, WISCONSIN AND A STRIP OF EQUAL LENGTH NORTH OF A LINE DRAWN PARALLEL WITH THE SOUTH LINE OF LOT 10 AND SIX FEET DISTANT SOUTHWARD FROM THE SOUTH SIDE OF THE HOUSE ON SAID LOT 10.

**ORDERED BY:
LAVONA HARTMAN
TINCHER REALTY
532 WEST MAIN ST.
WHITEWATER, WI 53190**



THE SE'LY LINE OF JANESVILLE ST.
WAS ASSUMED TO BEAR N 39°30' E

LEGEND

- | | |
|---|--|
|  | FOUND IRON PIPE |
|  | FOUND IRON ROD |
|  | FOUND COUNTY MONUMENT |
|  | FOUND CONCRETE MONUMENT |
|  | CHISEL CUT IN CONCRETE |
|  | SET IRON ROD, 24" LONG, WEIGHING
1.5 LBS./LINEAL FT., 3/4" DIA. |
| (x x) | RECORDED AS DIMENSION |
|  | EXISTING FENCE |

SCALE: 1" = 20 FEET

"I hereby certify that the above described property has been surveyed by me or under my direction and that the above map is a true representation thereof and shows the size and location of the property, its exterior boundaries, the location of all visible structures and dimensions of all principal buildings thereon, boundary fences, apparent easements, roadways and visible encroachments, if any."

"This survey is made for the use of the present owners of the property, and also those who purchase, mortgage, or guarantee the title thereto within one year from date hereof."

Mark L. Miritz
MARK L. MIRITZ
WISCONSIN REGISTERED
LAND SURVEYOR S-2582

DATE: MAY 5, 2006 JOB NO. 06.502

010-794

10L-106